LIVESAGLOW

1973

Digitized by the Internet Archive
in 2013

http://archive.org/details/westernbibleinst19west_11

LIVESAGLOW
1973

Western Bible Institute

Dedication...

"But covet earnestly the best gifts; and yet show I unto you a more excellent way." I Corinthians 12:31.
The men at Western Bible Institute are seeking the best gifts. They are pouring out their lives into the lives of the students. In endeavoring to show us the more excellent way of life, they lead us into a greater realization of our one goal in life--conformity to Jesus Christ.

One of these such men has been on campus for three years and his office and home have offered a haven of comfort because God was there. His family has been a shining example of the Biblical view of the home--his children, a delight; his wife, an asset to his ministry. The classes he taught have ranged from blessing to boring, yet his sense of humor and concern for the students have always been evident. He has shown us by his life a walk of faith in God as the Sovereign, "Almighty Ruler of the Skies." We believe that in God's sovereignty, He sent us Mr. Gordon Petersen for three years, so that we might reap blessings from his life. It is in deep appreciation for the example he has been to us, humbly radiating Jesus Christ, that we dedicate this 1973 LIVESAGLOW to Mr. Pete.

WESTERN BIBLE INSTITUTE
MAILING ADDRESS: P.O. BOX 9332 DENVER, COLORADO 80209 • CAMPUS LOCATION: MORRISON, COLORADO
TELEPHONE: 303 697-8135

Dear Student,

No man has the capacity to be truly free until he comes to the knowledge of Christ. Many know well that they are not masters of their own lives. Life is a constant struggle as they fight with themselves, society and God. As a breath of fresh air, as a cool drink of water, Christ declares, "If the Son therefore shall make you free, you shall be free indeed."

Freedom in Christ is not "freedom to do as we please," but freedom to do as Christ pleases and so wills for our lives. He sees and understands the entire world in which we live and our life-span from beginning to end, while we are only cognizant of the very day in which we live. Further His desire is to give us the very best in this life. He shares with us, "Delight thyself in the Lord and He shall give thee the desires of thy heart." Consequently, when we run from the freedom we have in Christ we find ourselves in bondage. May you always experience the freedom that is available to you in our Lord Jesus Christ.

Until He Comes,

Adrian L. House
President

" FOR ME TO LIVE IS CHRIST--TO DIE IS GAIN "

Oh, how glibly we who lived and studied and taught at W.B.I. quoted this verse. But no longer. For the Spirit who illumines was pleased to incarnate that truth before our eyes in the person of Darryl Stranske.

In the wisdom of God, it pleased the Father, by means of cancer, to slowly draw Darryl home to Himself in

Surely there were many reasons--but for <u>us</u> it was to learn that it is yet an option to love and long for the face of Jesus more than the fact of life.

And the things thou hast heard of me among many witnesses, the same commit thou to faithful men who shall be able to teach others also.

II Timothy 2:2

Consider the Work of God...

Ecclesiastes 7:13

Many,
o Lord God,
are Thy wonderful works
which Thou hast done,
and Thu thoughts
shich are to usward;
they cannot be reckoned up
in order unto Thee;
if I would declare and speak of them,
they are more than can be numbered.
Psalm 40:5

For the Lord God is a sun and
shield:
the Lord will give grace and glory:
no good thing will he withhold
from them that walk uprightly.
Psalm 84:11

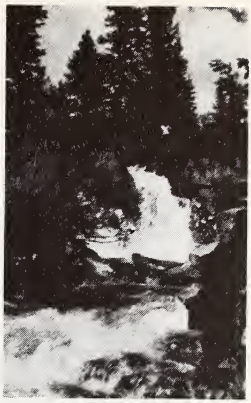

How precious also are thy thoughts to me,
O God!
How vast is the sum of them.
Psalm 139:17

The heavens are Thine,
the earth also is Thine;
the world and all it contains,
Thou hast founded them.
Psalm 89:11

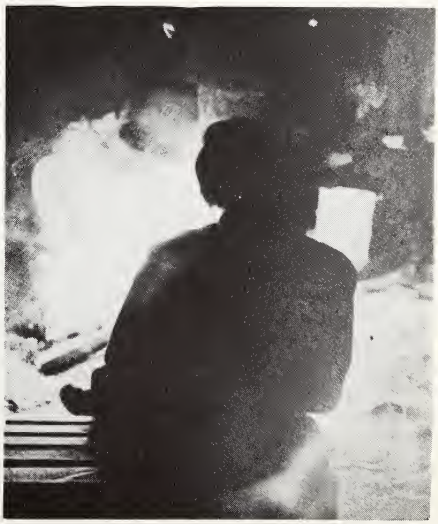

Acquaint now thyself with Him,
and be at peace:
Thereby good shall come unto thee.
Job 22:21

In whose hand is
the soul of every living thing
and
the breath of all mankind.
Job 12:10

For since the creation of the world,
His invisible attributes,
His eternal power
and
divine nature have been clearly seen,
being understood through what has been made.
Romans 1:20

He has made everything beautiful
in His time:
also He hath set the world in their heart,
so that no man can find out the work
that God maketh
from beginning to end.
Ecclesiastes 3:11

They took Jesus, therefore; and He went out,
Bearing His own cross,
to the Place of the Skull,
which is called in Hebrew Golgotha;
where they crucified Him,
and with Him two other men
one on either side,
and Jesus in between.

John 19:17-18

And they shall see the Son of Man
Coming in the clouds
with great power and glory

Mark 13:26

SENIORS

Barbara Gerken from Lexington, Nebraska, has been a real encouragement to many people as she's been here at Western. Through many trials, expecially in the area of finances, God has proved Himself faithful to her. Barb has always been willing to share in the joy and sorrow of others. When one needs a friend she is always there. Barb has been involved in Chorale and has also served as a class officer during her stay here. As she looks toward the future she's not sure what God has in store but is confident that whatever it is God will go with her.

Marlys Boelsma from Boyden, Iowa, has proved that God is Lord of the valleys as well as the mountain tops as she has faced many difficulties. Each struggle has caused her to grow spiritually and gain experience for helping others. With an inability to work, God provided Marlys with an unusual opportunity to trust Him for finances. She has witnessed His provision from three pennies and a nickel to over $800.00 in a single summer.

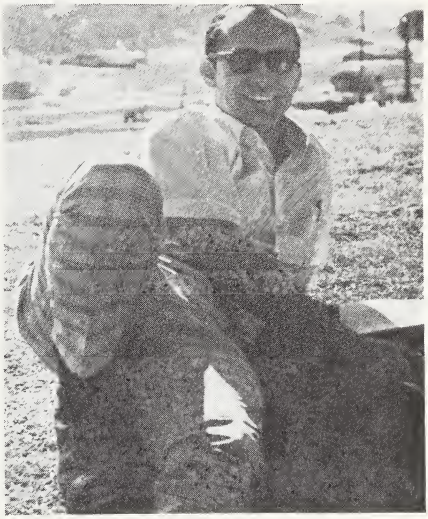

Twice-wounded Nam veteran, saved at age 12 but stunted in spiritual growth until his Nam experience sobered him up, Floyd Schneider from Morrison, Colorado, has been busier than Mr. Claus on Christmas eve since coming to Western. Taking extra classes; successful ministries among young people; summer camps; singing in the Chorale; driving a school bus; selling insurance, real estate and investment funds; and a valiant stint as school printer (attempted with a minimum of training) - all reveal his energy and drive. After graduation our Floyd of all trades will further sharpen his cutting edge in seminary training.

Matthew 7:24 "One who hears these words of Mine and acts upon them." Robert N. Freedman from Morrison, Colorado, emphasizes this in the spiritual life - growing in an applied daily quiet time. His specialties have not only been academic but also Christian Service and maybe a little bit of Christian debate. Bob also has put alot of time (5th year) and work (Freedman Construction) into school.

He might be described as a unique book of W.B.I. - a living analytical concordance and commentary - in one volume.

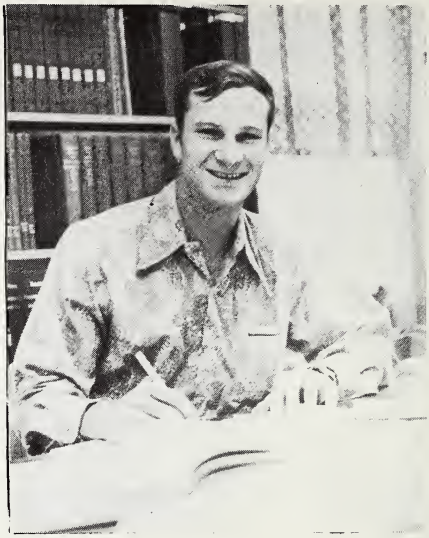

Patricia Tracy from Denver, Colorado, is the kind of person that is easy to get to know because of her ready smile and out-going personality! During her four years at W.B.I. she has been active in Chorale, "Treblettes" (a girl's trio), class secretary, social committee representative, and has willingly joined in doing whatever else needed to be done. Patty has had struggles throughout her four years, yet she had the confidence that God would see her through each one.

Louise Reschke from Hotchkiss, Colorado, was a member of student council and the pianist for the rescue mission team during her junior year.

Louise is very interested in the lives of other people. She accepts people at face value. She is understanding to the needs of other students and tries to help and encourage them by sharing openly and honestly from God's Word and her own experience.

Louise is very diligent and disciplined in her studies and puts them before her own social life.

Louise at heart is a practical joker and "the life of every party" which helps to lift the morale and spirits of the students.

Many who attended W.B.I. will not soon forget Jane Ann Carlson from Woodland Park, Colorado, also known as "Jackie". Her ready smile was a welcome ray of sunshine from behind the cafeteria counter. At parties, in class, and most anywhere she was the first to appreciate a good laugh. But Jane Ann was also a spiritual encouragement to many of us. Having served as assistant girl's dorm supervisor all 3 years she attended W.B.I., she was a source of comfort, ready to listen and guide from the Word. Her devotion to her Savior made her a loyal friend to all who knew her.

Larry Bockus from Lexington, Nebraska, is a man whose life is characterized by dogged determination, diligence, benevolence, and charitableness in whatever he does and one that can always be depended upon no matter what the occasion offers. Constantly emanating from Larry's life is the flow of spiritual uplifting and encouragement that many students find themselves lacking in. Larry deserves some modest tribute from those who found his company an encouragement in their own lives. These rare qualities have marked Larry as one for the sake of necessity and out of Christian love for his brothers and sisters, his duty to surpass his duty.

Keith O. Heck, alias Keith Hunt, from Morrison, Colorado, has been active for the Lord in many areas because of an abundant blessing of talent. Whether as a pastor, leader of a Bible study, counselor of a probationer, or a radio announcer, his surrender to the Holy Spirit has borne fruit. Many fellow students have benefitted spiritually from his sincere and loving counsel. He has been blessed with a true helpmeet, his wife Carol, a son Cary, and a daughter Rene. They have been accepted by Overseas Missionary Fellowship for a church planting ministry in Thailand.

Frank Branham from Colorado Springs is from a large family (16 brothers and sisters). Frank has put several goals before him and has ably met them. First he has a desire to serve Christ. Second, he worked very hard at studies and working to pay his way through school. Then, thirdly, this past year Frank has expended much personal time, while serving as Student Body President, to raise the spiritual temperature of the entire student body. Frank, God has spoken, move on His Promises and go and "Possess the land".

One of the more active seniors on campus was Pamela Ann Matzke from Lexington, Nebraska. She served as secretary-treasurer for the senior class. This also entitled her to hold a position in Student Council Plus. Pam has been a tremendous help on decorations for Student Council activities, classroom bulletin boards, and Chorale.

Ion Spor from Morrison, Colorado, made a relatively quiet contribution to the life of the W.B.I. family over the past four years. His strongest quality which we all benefitted from was faithfulness. This we could see by his work with the maintenance department, his consistency in keeping ahead of schedule in his studies, his steady work as a youth director and his loyal devotion to his wife. Ion and Dee were married between his sophmore and junior years and have lived in exemplary fashion the beauty of that relationship. May we express our best wishes as Ion continues to walk through life with our Lord.

The life of Martha Biggers from Marshfield, Missouri, has always been a great encouragement to those around her, even though she has gone through many hard things during her four years at Western. She is never too busy to listen to the problems of others and many times shares Scripture that pertains to the situation. By her life, one can see that Martha's main goal is to be conformed to the image of Jesus Christ.

Selling a Pennsylvania farm, Jonas L. Stoltzfus from Denver, Colorado, came to Western to study God's Word. A rigorous schedule, often difficult for his wife, Sadie, included work and active participation in foreign missions. He served as Mission Guild President two years ('69-'70, '70-'71). Multiplied personal contacts with visiting missionaries increased prayer involvemement--until an opening which he could fill beckoned. Jonas came to Western expecting to support missions from a state-side pastorate; he leaves, accepted for service in Europe with WEF.

Janie Gilstrap from Branson, Colorado, is one person who one would be most fortunate to have as a friend. She easily adjusts herself to any situation, whether it be carefree, tense, confusing or unhappy. Her life genuinely reflects the person of her Saviour, and she is always as ready to pray as she is to laugh and smile. When Janie graduates she wants to go back to the country life she loves, but above that she wants to continue to have the Lord direct her life.

A vivacious, outgoing, fun-loving young person with a drop of seriousness makes up Ruth Anderson from Cinnaminson, New Jersey. Active in her classes as an officer of Student Council along with the job of Secretary of the Chorale her Senior year kept Ruth busy. "A job well done"could be a motto of Ruth's.

After her freshman year Ruth was a summer missionary to Haiti. The future holds many opportunities to learn more of God's sufficiency in guidance and growth. After W.B.I., more school and possibly the foreign mission field are in the future.

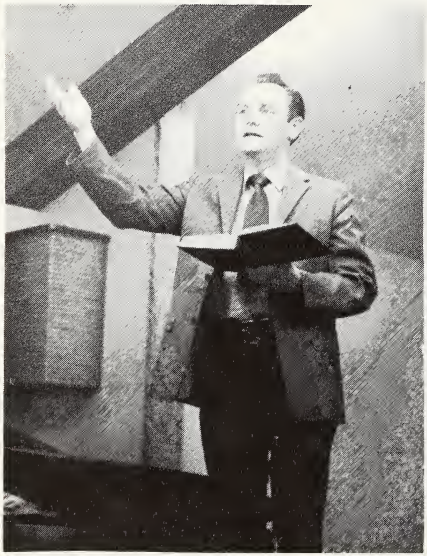

Obert W. Hokanson from Ottumwa, Iowa, has been a real asset to the W.B.I. family over the past four years. We will long remember his enthusiastic song leading, his class on cults, his backyard mechanics school, leadership as Senior Class President, his two years a screeching top tenor in Chorale, his witty job as "the Judge" on tour, and his slides and sermons in chapel (ooch!). Obe is looking forward to working with OCSC after leaving Western.

Ruth Hughes from Lincoln, Nebraska, always has a smile for everyone. She is always ready to listen to a problem. She has time for everyone. She manifests the love of God to those around her.

Ruth is outgoing and loves to have a good time. We will long remember her smile and laugh, and her ability to have fun. She is also very understanding and kind, and helps her friends in every way she can.

God is at work in Ruthie's life, conforming her to the image of Jesus Christ.

JUNIORS

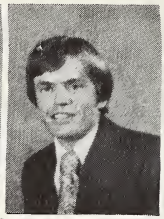

James W. Arthur
Morrison, Colorado

Mark Carlton
Englewood, Colorado

Don Courville
Alexandria, Louisiana

John L. Genz
Morrill, Nebraska

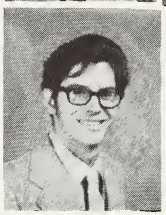

Melody Jobman
Idaho Springs, Colorado

Eddie Jones
Naranja, Florida

Alan Litz
Denver, Colorado

This year the Junior class elected Jim Miller as our president. His first act was to blush and let out with a wild laugh!

Our first party was a gym night featuring two basketball games. In the first the students creamed the faculty, then the upperclassmen smashed the freshmen behind the devastating play of Edward (the swish) Jones.

Our second party was a game party featuring the ever popular, "Rook" and other dashing parlor games.

In March the class donned their skis and spent a week-end on the slopes.

We are also the class that planned the Spring Banquet. Its success will soon be a standard all classes after us will aim for.

In summing up our class in a word, the only one that is adequate is excellent.

Jim Miller
Colorado Springs, Co

Christine Quinn
Hartsel, Colorado

Mary Robinette
Englewood, Colorado

Belinda Spilman
Brighton, Colorado

Jan Vance
Englewood, Colorado

Rob Van Horn
Denver, Colorado

Stan White
Morrison, Colorado

SOPHOMORES

Dick Bachert
Bloomfield, New Mexico

William D. Blankenship
Denver, Colorado

George W. Cheek
Steamboat Springs, Co

William J. Corbin
Englewood, Colorado

Faith Eppler
Denver, Colorado

Stephen Eppler
Denver, Colorado

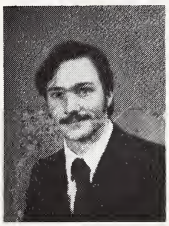

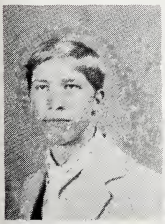

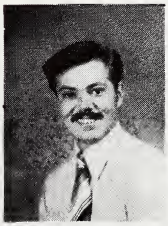

Keith Freedman
Morrison, Co

Paul Goff
Lakewood, Co

Carroll Ann Goo
Monticello, Ut

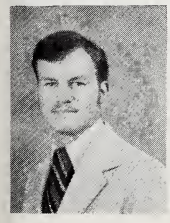

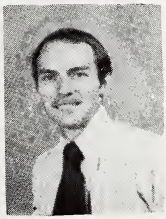

Larry Harper
Cheyenne, Wy.

Gerhard Hauch
Aurora, Co

Bob Hoover
Denver, Co.

Beth Jones
Bushnell, Nb

John Keith
Englewood, Co

Debbie Larson
Salida, Co

Sherrie Lehman
Forth Worth, Tx

Brain Liebi
Villa Park, Ca

Joyce Looney
Eugene, Oregon

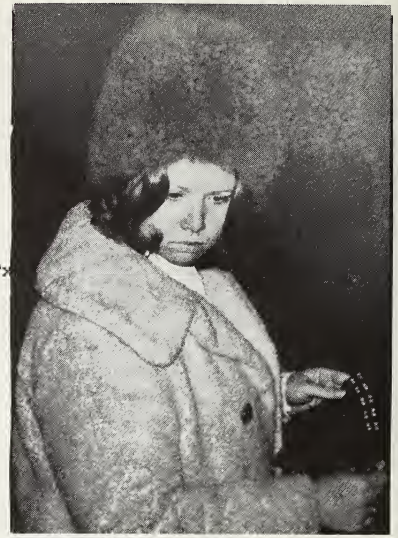

Vision was a challenge to the Sophmore class this year and setting and maintaining objectives proved rewarding. Our objectives were: Christian love to portray true discipleship through fun times, share times and projects together; more sanctified lives through devotions; abiding fruit via ministry involvement; class spirit and unity; and helping one another hit the books.

Among activities sponsored were "The Last Straw", an hilarious Hay Ride and "The Cheap Skate", an exhilarating Ice Skating Party. We trust that our activities reflected our hard work, high standards and benefitted many.

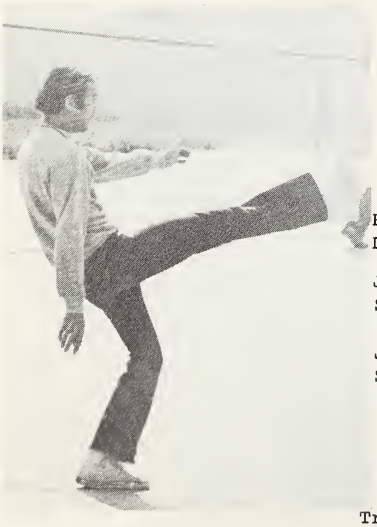

Robert Mahlstedt
Denver, Colorado

Jayne Meschke
San Diego, Ca

Jim Meschke
San Diego, Ca

Terry Neujahr
Shawnee, Co

Trudylyn McReynold
Dallas, Texas

Precious Olsen
North Platte, Nb

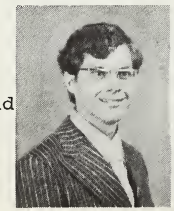

Phyllis Posey
Dove Creek, Colorado

Loran K. Presley
Washington, Illinois

Sue Purcell
Poncha Springs, Colorado

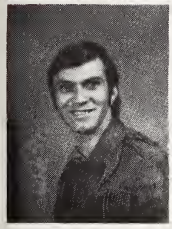
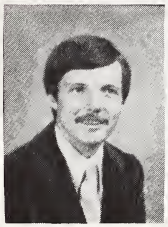

Mike Queiroz
Belo Horizonte, Brazil

Thomas Rempel
Morrison, Colorado

Jan Rush
Redlands, California

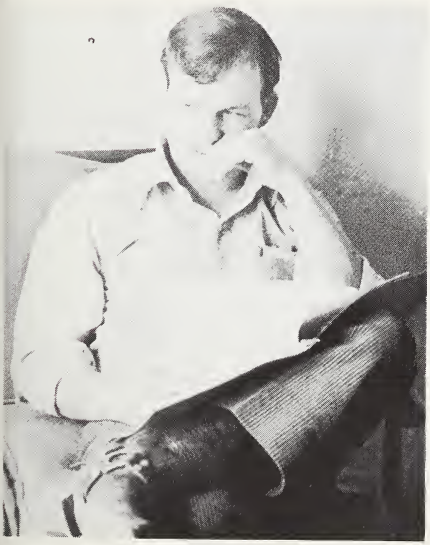

Would you believe . . . Poindexter and Daisy?

Jack E. Stout, Jr.
Salida, Colorado

Joyce Stokes
Orem, Utah

Sam Thompson
Dove Creek, Colorado

Susie Vogel
Sterling, Colorado

Mike Williams
Clearwater, Kansas

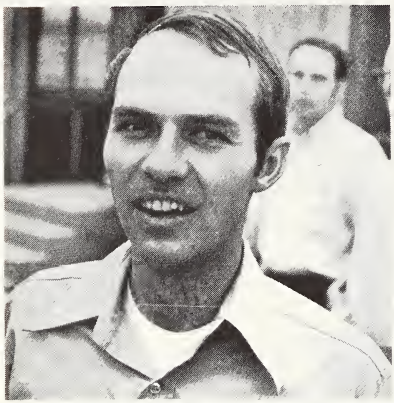

?

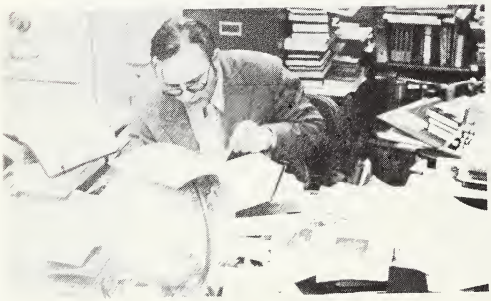

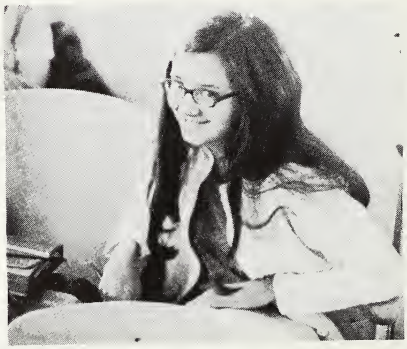

SOPHOMORE'S

Autographs

FRESHMEN

FRESHMAN

ACTIVITIES

Jim Amyx
Morrison, Colorado

Donald W. Baker
Oneonta, New York

Dennis Bauer
Colorado Springs, Colorado

Barry Beckley
Fresno, California

Ron Bauer
Evergreen, Colorado

David Bekis
Egnar, Colorado

Chuck Branum
Golden, Colorado

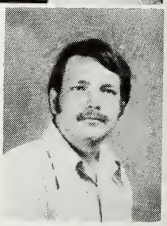

Douglas Brown
Campo, Colorado

Karen D. Burr
Toole, Utah

Tim Butler
Dallas, Texas

Lee Carpenter
Morrill, Nebraska

Ken Cooper
Denison, Kansas

Douglas Curtis
Lakewood, Colorado

Dale Denny
Lakewood, Colorado

Jim Dickinson
Golden, Colorado

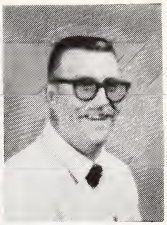

Ruth Ann Dozier
Lakewood, Colorado

Kirk Dunham
Green River, Utah

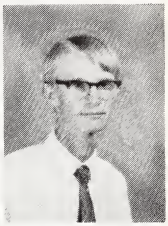

Bob Dunn
Boulder, Colorado

The freshman class of 1972-73 started the year with a profitable Orientation Week. This week's purpose was to acquaint the new students at Western Bible Institute with the school faculty and fellow class mates. In the minds of many freshmen the impact of Orientation has been very helpful.

Mike Durst
Lakewood, Colorado

We, as a freshman class, have discussed the need for unification of the entire student body. Since our class comprises a large percentage of the students we have stressed the responsibility we have to support school activities The freshman class sponsored a fellowship time with singing around the bonfire early in the school year and has plans for future gatherings.

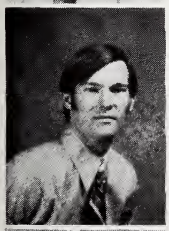

Roger Flinn
Greeley, Colorado

Rodney Forrester
Colfax, Illinois

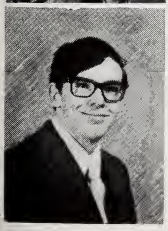

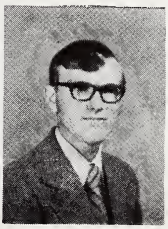

Curtis Garritson
Salida, Colorado

Carla Genz
Morrill, Nebraska

Gary Gilpin
Albuquerque, New Mexico

Richard W. Goebel
Irving, Texas

Cathy Henry
Denver, Colorado

Faith Kostreva
Kremmling, Colorado

Noel K. Hohnstein
Denver, Colorado

Debbie Jones
Hastings, Nebraska

Chuck Kelley
Englewood, Colorado

Del Jacobsen
Lakewood, Colorado

Adele Elanie James
Littleton, Colorado

Christy Gustafson
Albany, Oregon

Paul Leo
Denver, Colorado

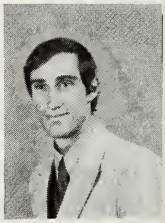

Denise Lowe
San Diego, California

Harold W. Landers
Amarillo, Texas

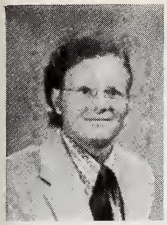
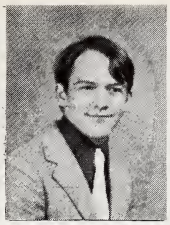

Terry Neujahr
Shawnee, Colorado

Greg Perry
Irving, Texas

Debra Pfost
Brush, Colorado

Shirley Schmitt
Blanding, Utah

Sherrilyn Schneider
McCook, Nebraska

Mike Shields
Morrison, Colorado

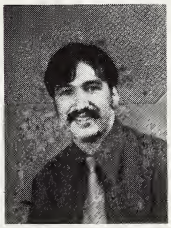

Gary Sines
Imperial, Nebraska

Conrad Smith
Denver, Colorado

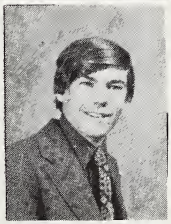

Paula Smith
Arvada, Colorado

Kevin Stafford
Morrison, Colorado

Vickie Stroup
Golden, Colorado

Jim Terry
Dove Creek, Colorado

WESTERN BIBLE INSTITUTE STUDENT BODY

Autographs

MAJOR·DOMOS*

* Latin; the head of the house; responsible to the King.

Board of Directors

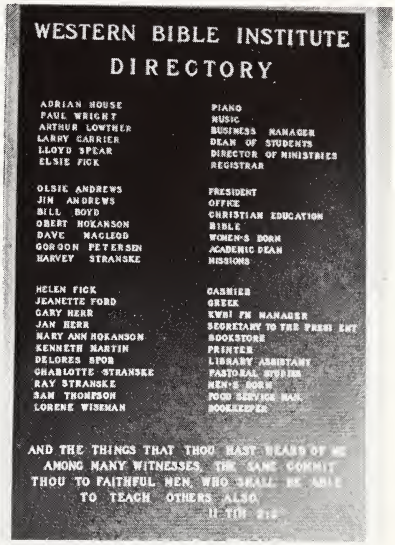

WESTERN BIBLE INSTITUTE
DIRECTORY

ADRIAN HOUSE	PIANO
PAUL WRIGHT	MUSIC
ARTHUR LOWTHER	BUSINESS MANAGER
LARRY CARRIER	DEAN OF STUDENTS
LLOYD SPEAR	DIRECTOR OF MINISTRIES
ELSIE FICK	REGISTRAR
OLSIE ANDREWS	PRESIDENT
JIM ANDREWS	OFFICE
BILL BOYD	CHRISTIAN EDUCATION
OBERT HOKANSON	BIBLE
DAVE MAGLEOD	WOMEN'S DORM
GORDON PETERSEN	ACADEMIC DEAN
HARVEY STRANSKE	MISSIONS
HELEN FICK	CASHIER
JEANETTE FORD	GREEK
GARY HERR	KWBI FM MANAGER
JAN HERR	SECRETARY TO THE PRESIDENT
MARY ANN HOKANSON	BOOKSTORE
KENNETH MARTIN	PRINTER
DELORES SPOR	LIBRARY ASSISTANT
CHARLOTTE STRANSKE	PASTORAL SYSTEM
RAY STRANSKE	MEN'S DORM
SAM THOMPSON	FOOD SERVICE MGR.
LORENE WISEMAN	BOOKKEEPER

AND THE THINGS THAT THOU HAST HEARD OF ME AMONG MANY WITNESSES, THE SAME COMMIT THOU TO FAITHFUL MEN, WHO SHALL BE ABLE TO TEACH OTHERS ALSO.
II TIM 2:2

ADMINISTRATION

Mr. Adrian House - President

Mr. Lloyd Spear
Director of Ministries

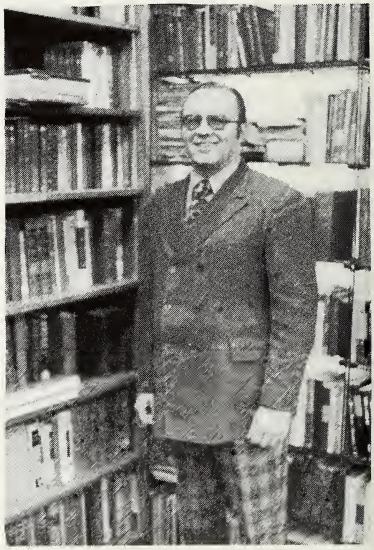

Dr. Paul Wright - Academic Dean

Mr. Larry Carrier - Dean of Students

Miss Elsie Fick - Registrar

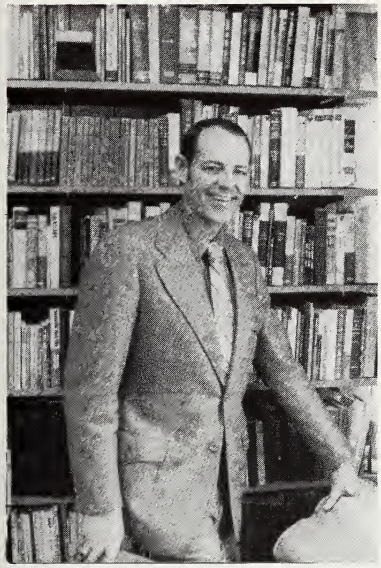

Mr. William Boyd - Christian Education

FACULTY

Mr. James Andrews - Pastoral Studies

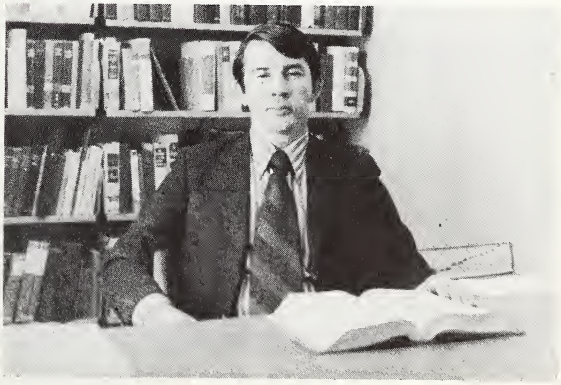

Mr. Gordon Petersen - Sacred Music

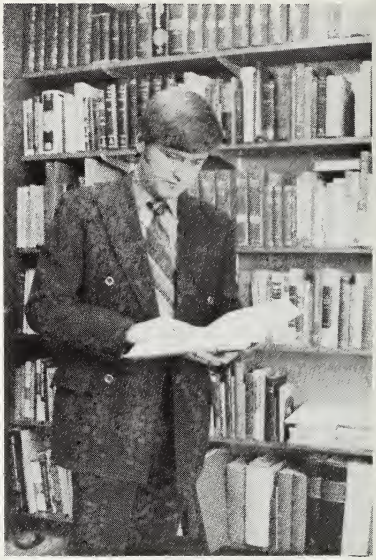

Mr. David MacLeod - Greek

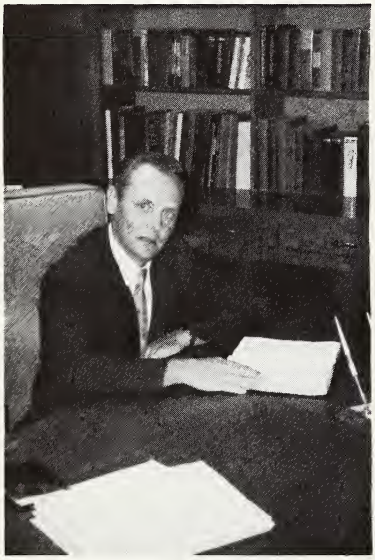

PART-TIME TEACHERS

Mr. Obert Hokanson

Mr. John Boaz

Mr. Derril Tomlinson

Mrs. Chris Petersen

Mr. Harvey Stranske - Missions

Ray Stranske Men's Dorm

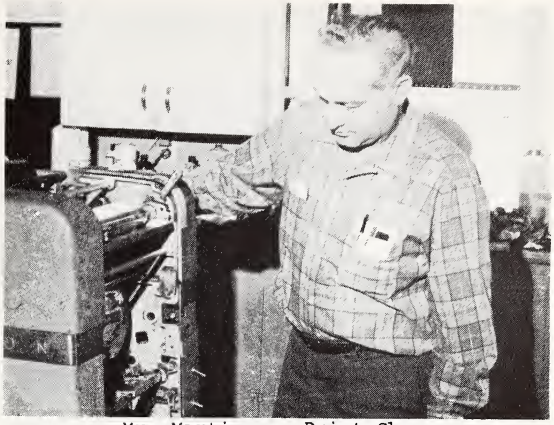

Mr. Martin Print Shop

STAFF

Nick Lykken Librarian

Mrs. Wiseman Food Service Manager

Jeanette Ford Business Office Manager

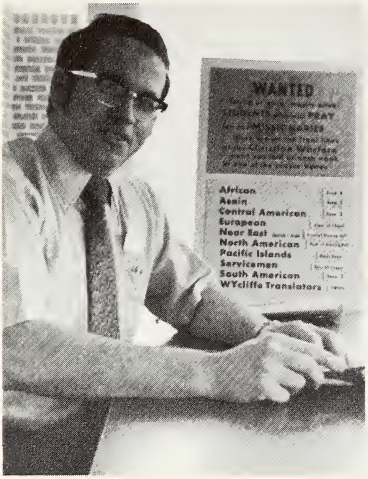

Sam Thompson

Bookkeeper

Charlotte Stranske Women's Dorm

Miss Helen Fick Cashier

Leon Rummell Maintenance

Mrs. Meade Assistant Food Service Manager

Jan Herr Secretary to the President

Rich Harrison Maintenance

Mary Hoffman Assistant Business Office Manager

STU-CO

"On Target", "It's All in the Bag", Big Brother/Little Brother program, chapel periods, and inauguration of new officers were some new activities that kept the Student Council Plus busy.

"Plus" meant that the Chorale President and Vice Presidents and Secretaries from each class joined the regular members. Accomplishments included a rule change to allow blue jeans on Saturday, new sports equipment, a new washer and dryer, and a beautiful new candy machine.

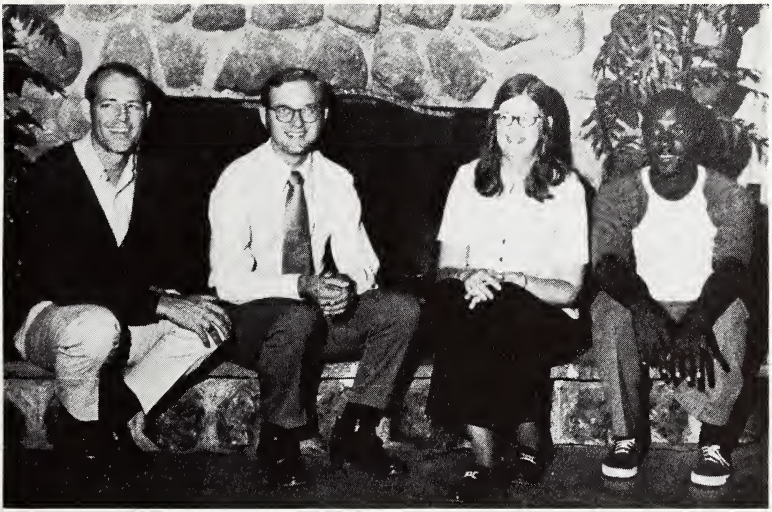

Mr. Boyd, Advisor

Frank Branham, President

Beth Jones, Secretary-Treasurer

Eddie Jones, Vice President

CLASS OFFICERS

Freshmen

Larry Whitson, President
Don Baker, Vice President
Gloria Woelk, Secretary-Treasurer
Candy Thomas, Student Council Rep.

Senior

Obe Hokanson, President
Keith Heck, Vice President
Pam Matzke, Secretary-Treasurer
Ruth Anderson, Student Council Rep.

Junior

Jim Miller, President
Eddie Jones, Vice President
Belinda Spilman, Secretary-Treasurer
Rob VanHorn, Student Council Rep.

Sophomore

Bob Hoover, President
Larry Harper, Vice President
Sue Purcell, Secretary-Treasurer
Rod Forrester, Student Council Rep.

PSALMS

"I SOUGHT THE LORD, AND HE HEARD ME..."

34:4

Retreat 1972

The ride to Horn Creek was uneventful, but on the way home, the bus ran out of gas, which led to much hilarity and also an opportunity to witness to a State Patrol.

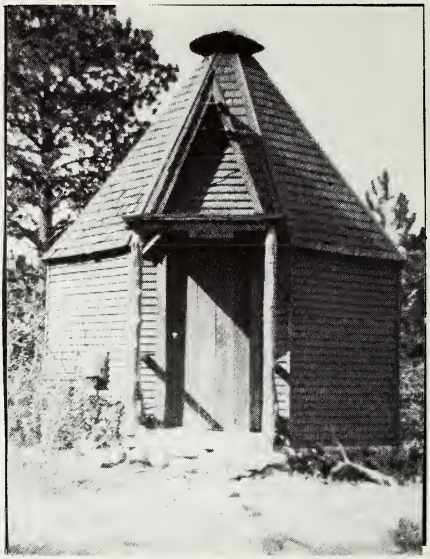

The cabins were very nice and adequate for the cold weather, equipped with heaters and blankets.

Time alone was profitable, as the students meditated on the rich thots presented by Russ Johnson.

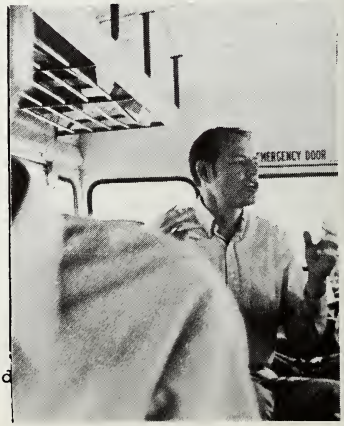

Mr. Boyd led the group in playing a wild game of rhythm!

Russ Johnson had the whole group divide into groups of four and make a chart of their spiritual life, sharing the ups and downs. It was an encouragement to see others' progress of growth.

During tne entire weekend, Student Council president, Frank Branham, kept everyone motivated to look for applications in their lives.

Rodney Forrester did a tremendous job playing the piano with Obe Hokanson leading the singing.

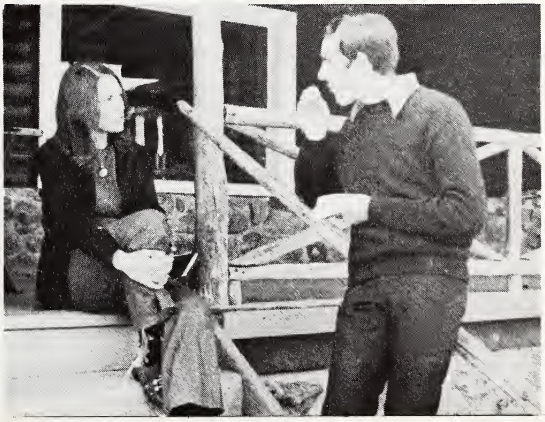

The main emphasis of the retreat was the need for fellowship between Christians, rejoicing with and encouraging one another.

MISSIONS

STUDENT MISSIONS IMPACT

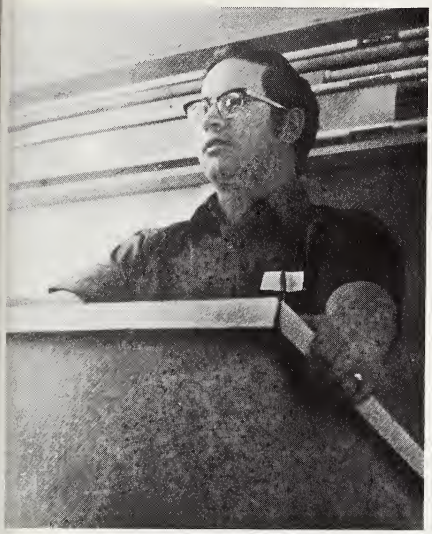

Sam Thompson, President

The activities of Student Mission Impact are geared to make prayer relevant in the students' lives and to acquaint the students with missions and missionaries. The means used are:

1. Invited missionary speakers for chapel periods.
2. A Missions Conference each year.
3. Western's own students sent overseas for summer programs.
4. Prayer bands that met weekly.

The effectiveness of the program is relative to the participation by the students themselves because it is only as they come into contact with the means will the goals be achieved.

Belinda Spilman, Secretary
Jim Miller, Vice President
Carroll Ann Goon, Assistant Secretary

Main Speakers:
Pastor Erwin Ericson
LaVern Bartell

Missionary Speakers

Missions Conference

Joe Charles

Belinda Spilman
Venezuela

Candy Thomas
Israel

Carroll Ann Goon
Japan

Dan and Jan Vance
British Honduras

WE'VE A STORY TO TELL!

Jonas and Sadie Stoltzfus
Germany WEF

Linda Frederick
Tanzania AIM

Obe and Mary Ann Hokanson
Okinawa OCSC

Keith and Carol Heck
Thailand OMF

MUSIC

WBI CHORALE

Directed by . . . Mr Pete

TRAVELERS QUARTET

These five friendly, fun-loving, fascinating, funny looking fellows found themselves in a fraternity called the "Travelers Quartet". Jim, the top tenor, floated forcefully on the high notes, not to mention his flirting with the girls. Loran, the lead tenor, followed freely behind with the melody. Ken, the "flashy" baritone, found many friends along the way as he filled in on his part. George, famous for food consumption, found great fun in furrowing along with his deep voice, it even vibrates his glasses. Forrester's fingers fairly flew over the keys in fine fashion. All in all it was a fun year for the fellows in the quartet.

The trio was made up of Susie Vogel, Karen Burr, and Christine Quinn with Marlys Boelsma playing the piano. Both the quartet and trio sang in many churches in the Denver area as Christian service assignments and as a ministry from the school to the supporters of WBI. The singing was a blessing to the groups as much as to the audiences, and working with Mr. Pete was fun and very beneficial.

DAUGHTERS OF THE KING

George Heads Chorale

The emphasis of the Chorale's ministry was to sing praises to God, to minister to the needs of each other, and to minister to those we came in contact with.

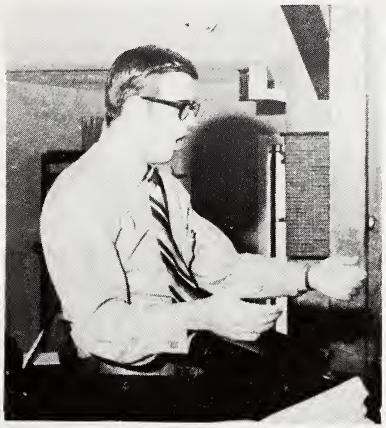

Mr. Petersen, Director

Loran Presley, Vice President

Ruth Anderson, Secretary

George Cheek, President

ACTIVITIES

LIVES-A-GLOW

Thanks for your hard work and willing spirit!
In Jesus,
Christine

STAFF

Mr. Andrews, Advisor

Christine Quinn
Editor

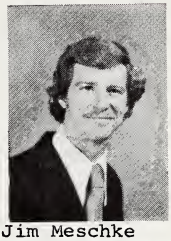

Jim Meschke
Business Manager

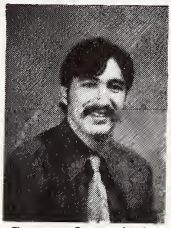

Conrad Smith
Photographer

Gloria Woelk
Developing

Susie Vogel
Typist

Chuck Kelley

Ruth Hughes

Deb Pfost

Campus life is...

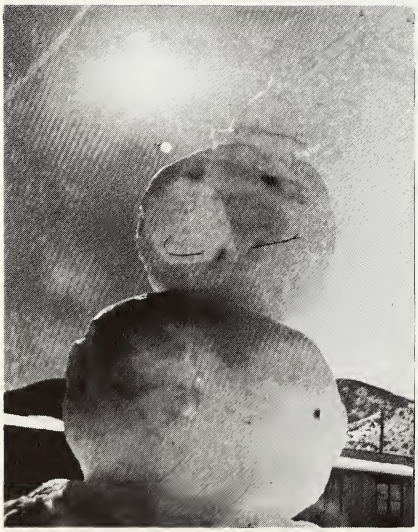

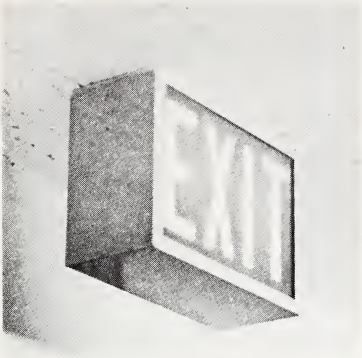
EXIT

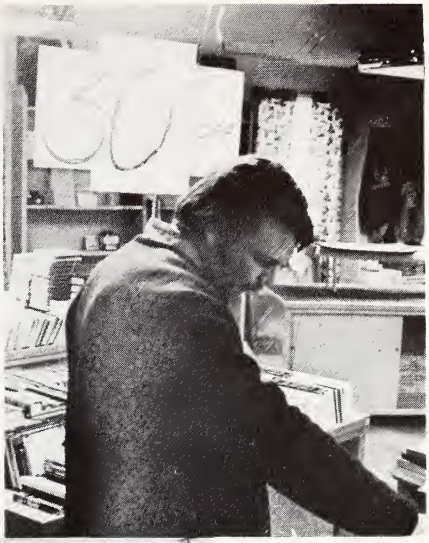

Bible School is more than just

BOOKS

AND

GAMES....

it's where CHRIST-ONES

seek to become CHRIST-LIKE

AND CHRIST-LIKENESS IS SHOWN

Natural men are held by barren icy
bars offering nothing,
but
Christ-ones
are held by warm understanding
bars of Christ—who offers
everything to those who will
receive it.

BY

THE OUTPOURING OF

The Christian Service program at Western Bible Institute is a program in which a Christ-one takes the Lord by the hand and proceeds with faith; into Bible studies, Sunday Schools, church clinics, bus driver situations for Sunday School, Inner City Evangelism, deaf peoples ministry, and many other interesting Service assignments, that enhance and mold each Christ-one into the image of Christ.

CHRIST'S LOVE

IMPROVEMENTS

Thanks be to our wonderful God and Savior Jesus Christ who is able to supply all our needs. This year, again, the Lord has seen fit to bless our campus with many improvements. Although many small things have been accomplished, such as painting, and remodeling of the dorms, three major improvements, as seen on this page, have been accomplished.

Carpeting, as shown by Barry Beckley above was a very tedious process, but the afterward comforts are very much appreciated!

The radio station has been a real blessing to us, supplied by the Lord. This past summer Gary and Jan Herr repainted the whole outside.

As you may have seen in this year's issues of the Western Witness, the school now enjoys the blessing of pavement on all the parking lots and roads leading to them. Thanks to donations from various people, the bill was met--plus!

Thank You, Lord!

KWBI-FM

Route 1 Box 812

Morrison, Colorado 80465

THE

RADIO VOICE

OF

WESTERN BIBLE

INSTITUTE

ADS

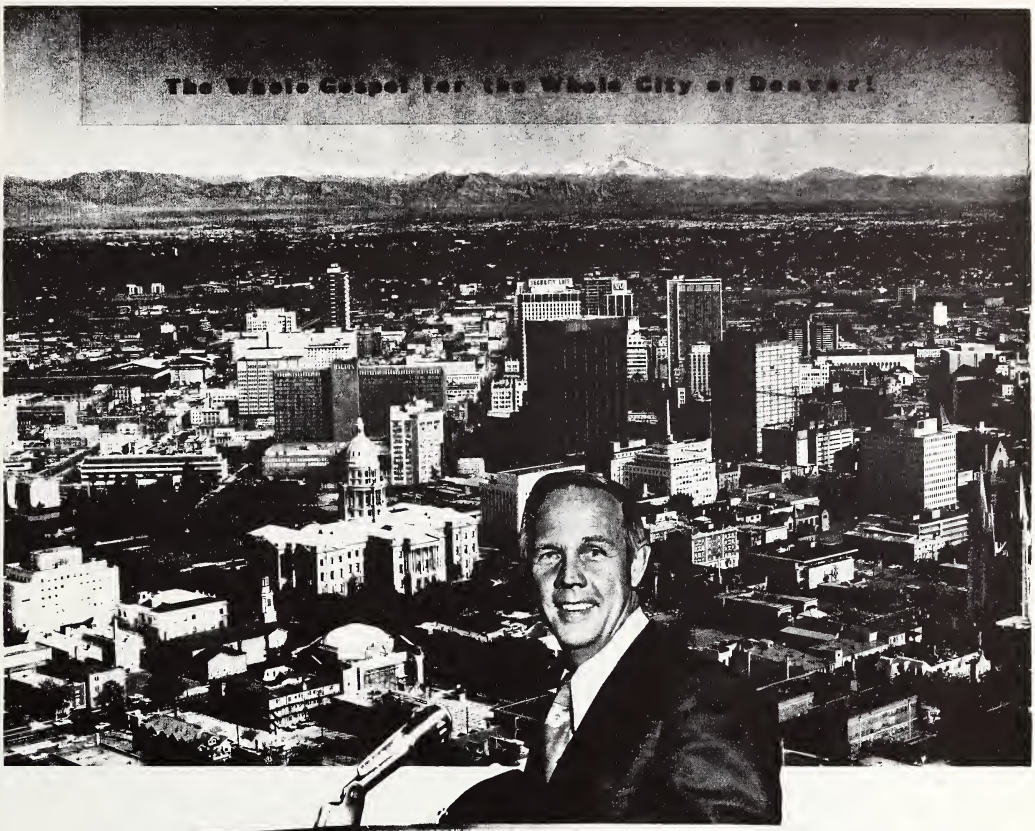

9:00 AM	Worship Service
10:00 AM	Sunday School
11:00 AM	Worship Service
11:00 AM	Retarded Children's Class
11:00 AM	Deaf Ministry

WEDNESDAY 7:00 to 9:00 PM

7 to 8 PM	Organizational Meetings
7 to 8 PM	Midweek Service
8 to 9 PM	Visitation
7 to 9 PM	Adult Choir Practice
7 PM	Sign Language Class

PASTOR – DR. BOB McPHERSON

ASSOCIATE PASTORS

•MUSIC	REV. ED BULKLEY
•CHR. ED.	REV. JEFF ROYALL
•YOUTH	REV. BOB BODIE
•EVANGELISM	REV. JERRY ROMPREY

AND 6 STUDENT PASTORS

T. V. PROGRAM EVERY SUNDAY
CHANNEL 7
RADIO PROGRAM MONDAY-FRIDAY
12:45 KRKS 990 AM

SUNDAY EVENING

5:15 PM	Youth and Children's Choir Practice
5:15 PM	Training Hour
5:15 PM	New Member Orientation Class
6:30 PM	Evening Worship
6:30 PM	Jr. Church 3-6 Grades
6:30 PM	Children's Church 1-2 Grades
6:30 PM	Elementary Church 4, 5, & 6 yr. olds

Riverside Baptist Church

455 S. Platte River Drive, Alameda at Valley Highway, Denver, 722-5731

"UNUSUAL SERVICES AT THE USUAL HOURS"

Congratulations Class of 1973!

"best wishes for your success from Gates & Sons"

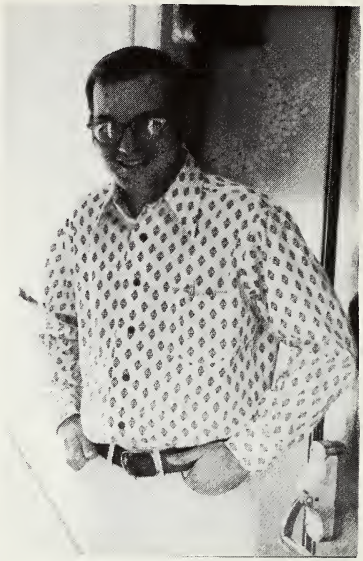

GATES CONCRETE
FORMING
SYSTEMS

GATES & SONS, INC.

90 SOUTH FOX • DENVER, COLORADO 80223 • AREA CODE 303-744-6181

First Baptist Church

1805 WASHINGTON AVENUE
GOLDEN, COLORADO 80401
PHONE 279-4605

WM. M. FLETCHER, PASTOR

am

ASPEN MANUFACTURING

1295 SO. KALAMATH ST.

"Where everybody is somebody and Jesus Christ is Lord."

ROCKY MOUNTAIN BAPTIST CHURCH

Sid H. Collison — Pastor

Dan Jackson — Associate Pastor

Rodney K. Forrester — Minister of Music

4380 West 66th Avenue
Arvada, Colorado 80003

"The church with a missionary heart."

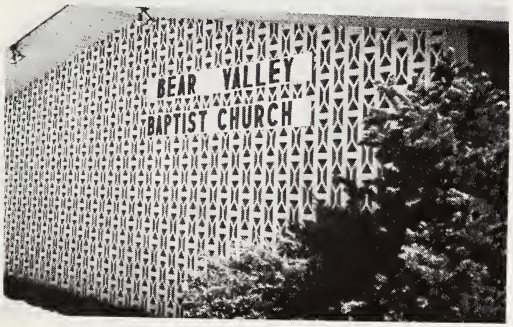

2600 South Sheridan

Frank Tillapaugh — Pastor

DENVER'S LAY TRAINING CENTER

Highway 285 South
Morrison

MOUNTAIN HIGH CHAPEL